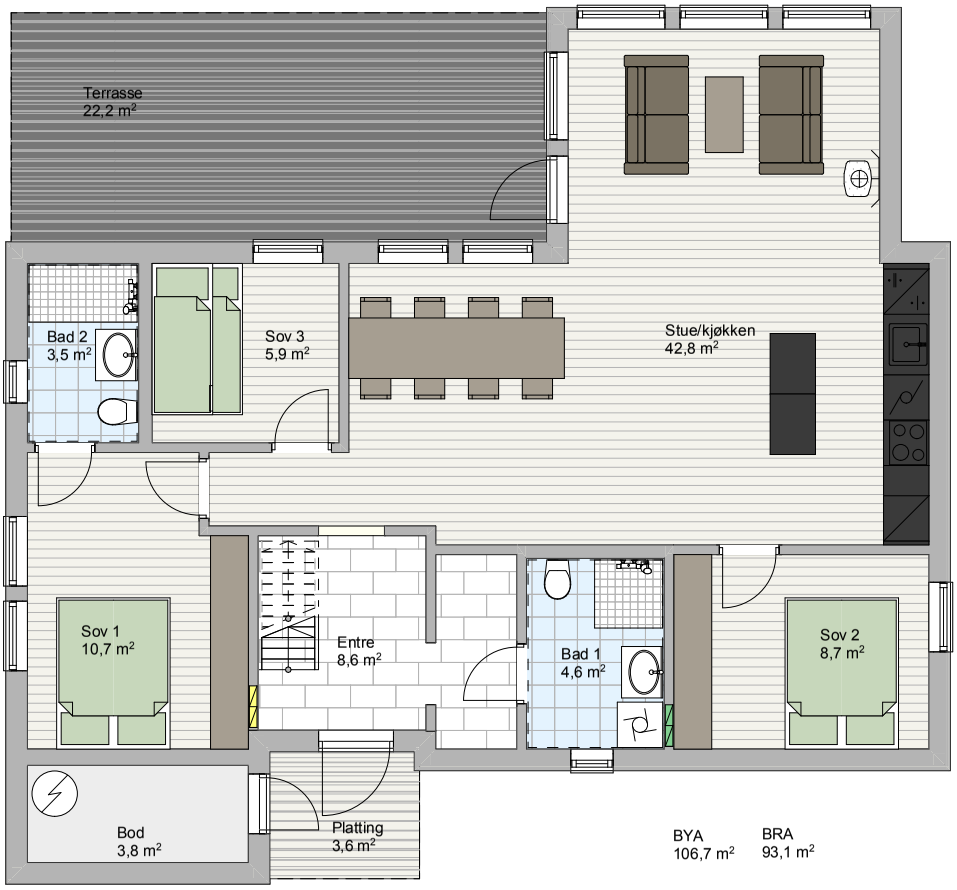
Terrasse
22,2 m²
Bad 2
3,5 m²
Sov 3
5,9 m²
Stue/kjøkken
42,8 m²
Sov 1
10,7 m²
Entre
8,6 m²
Bad 1
4,6 m²
Sov 2
8,7 m²
Bod
3,8 m²
Platting
3,6 m²
BYA
106,7 m²
BRA
93,1 m²

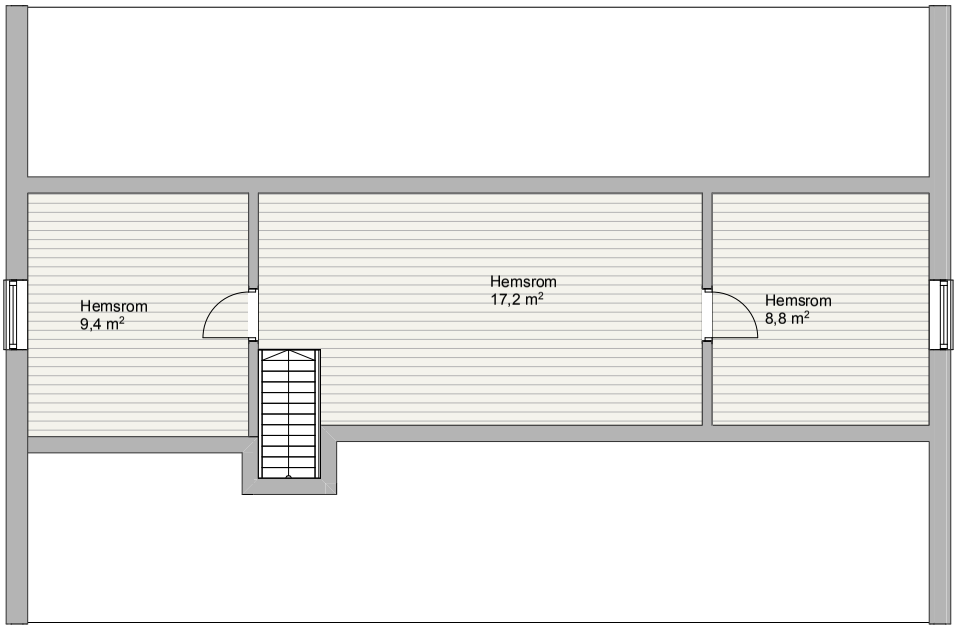
Hemsrom
9,4 m²
Hemsrom
17,2 m²
Hemsrom
8,8 m²